

CHRISTMAS IN JULY

TABLERUNNER

54" X 24"

Fabric.

A - Green $\frac{1}{4}$ meter

B - Red $\frac{1}{4}$ meter

C - Blue $\frac{1}{4}$ meter

D - Red sashing's and inner border $\frac{3}{4}$ meter #

E - White outer border 1 meter #

The estimate for this fabric assumes that long strips are pieced.

Backing, 1 $\frac{1}{2}$ meters

Batting a piece 60" x 30".

Binding $\frac{1}{2}$

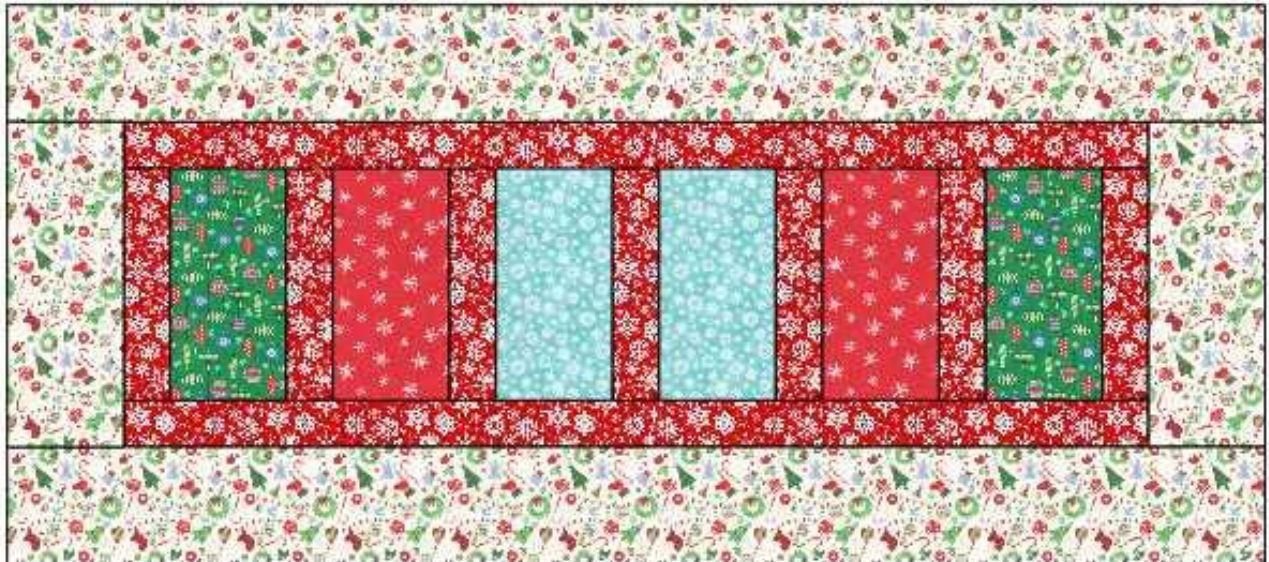

Cutting.

Fabric A, B and C.

Cut 2 each in the three colours, 5 ½" x 10 ½".

Sashing and inner border, cut 7 sticks 2 ½" x 10 ½" and 2 sticks 2 ½" x 44 ½".

Outer border cut 2 sticks 54 ½" x 5 ½" and 2 sticks 14 ½" x 5 ½".

Binding cut 5 WOF strips at 2 ½".

Sewing

Sew one red sashing, 2 ½" x 10 ½" to the left-hand side of A, B and C. Sew the last red sashing to the right-hand side of one of the green "A" as shown below.

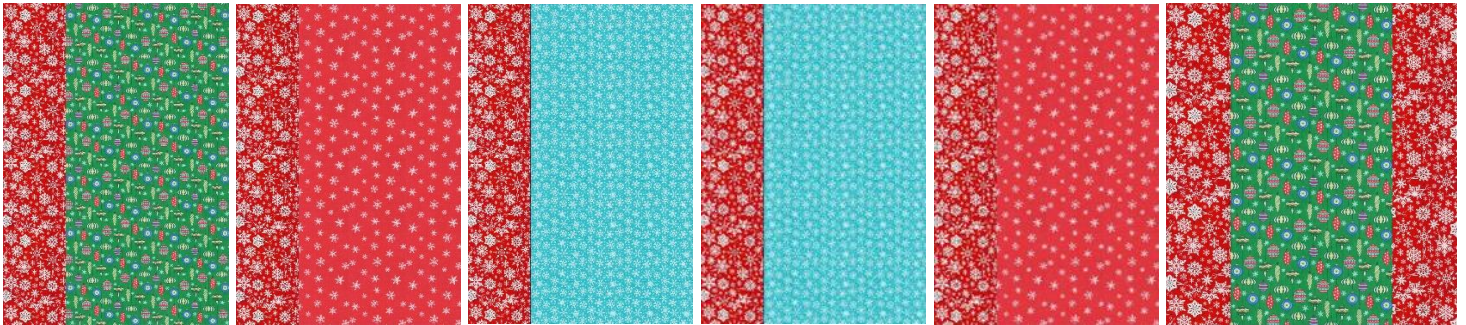

Sew the blocks together as shown below.



Sew your inner borders to both sides.

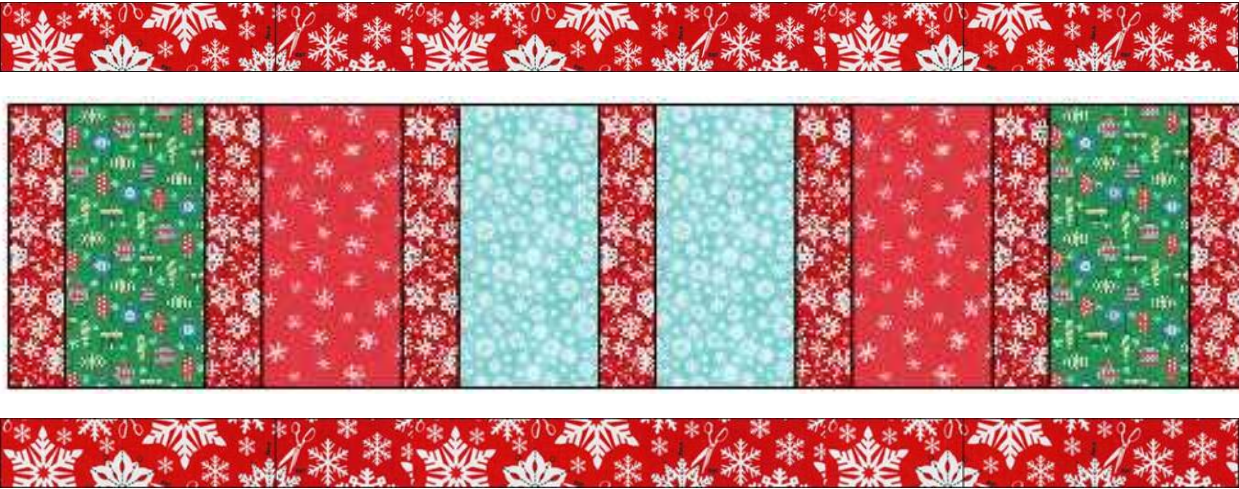

Sew the two side outer borders to this.



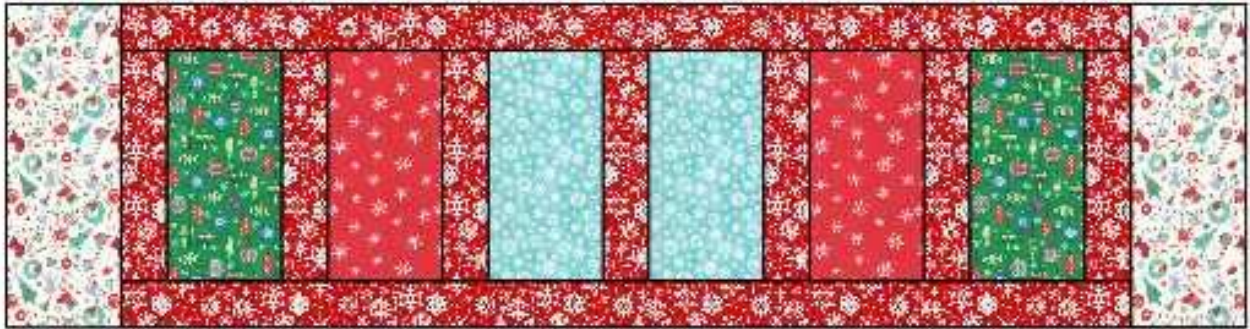

Press your finished top.

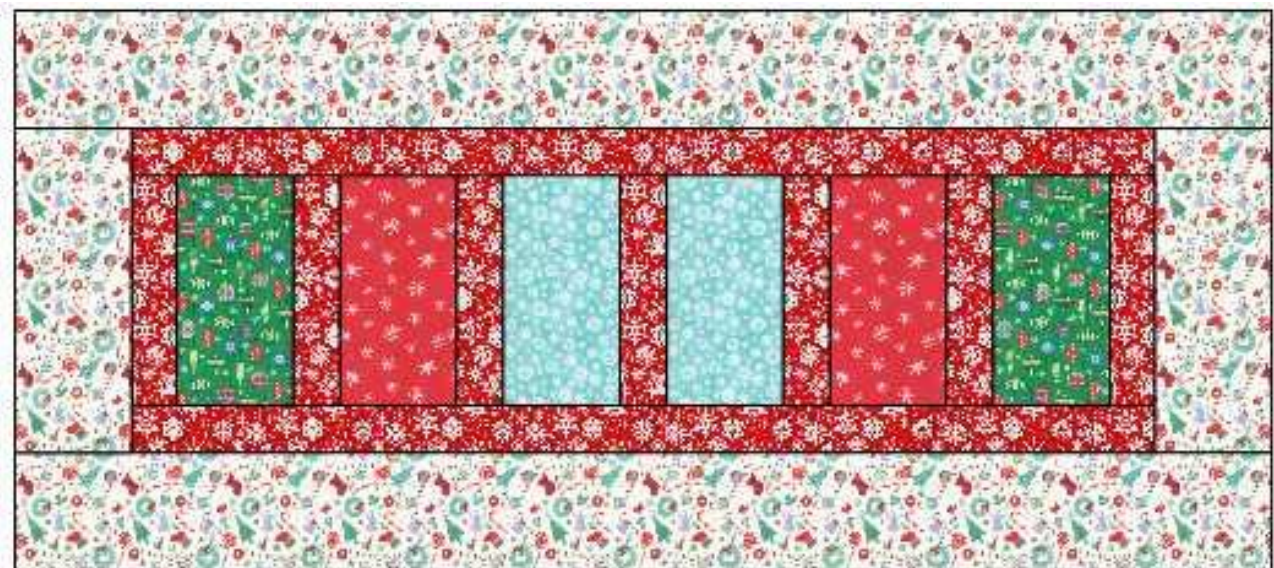

Make your quilt sandwich and quilt as desired, I think straight lines using a walking foot would be super.

Here are some ideas.

